"Talk To Your Daughter"
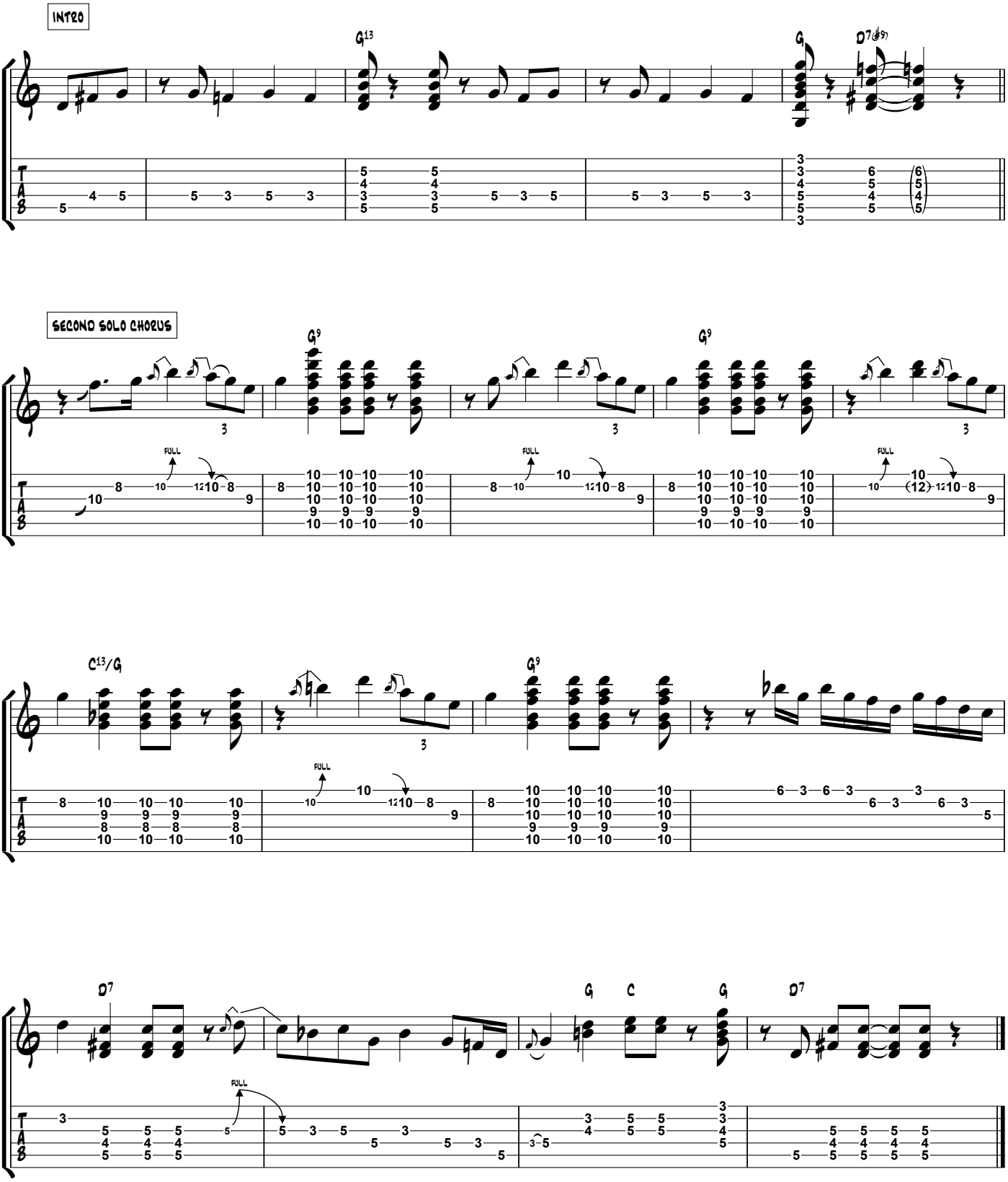
Snooks Eaglin version