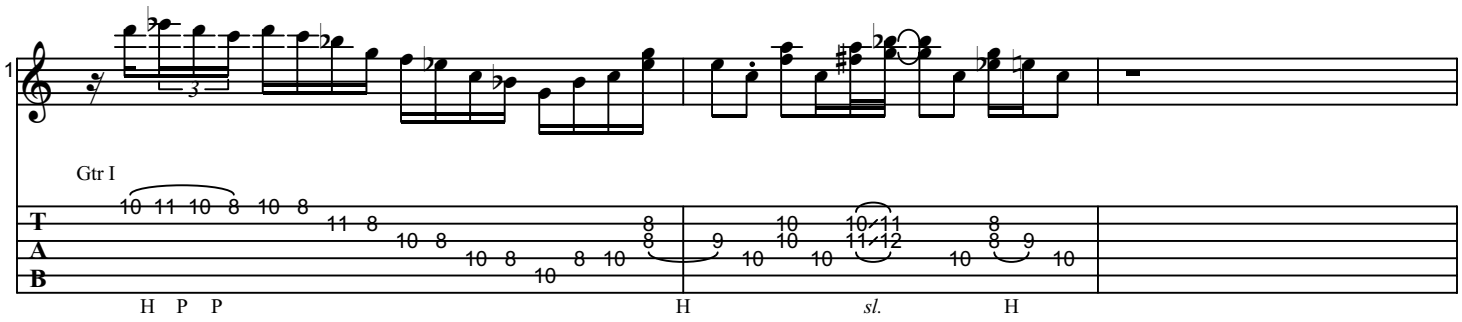[Click here for a word from Stefani]